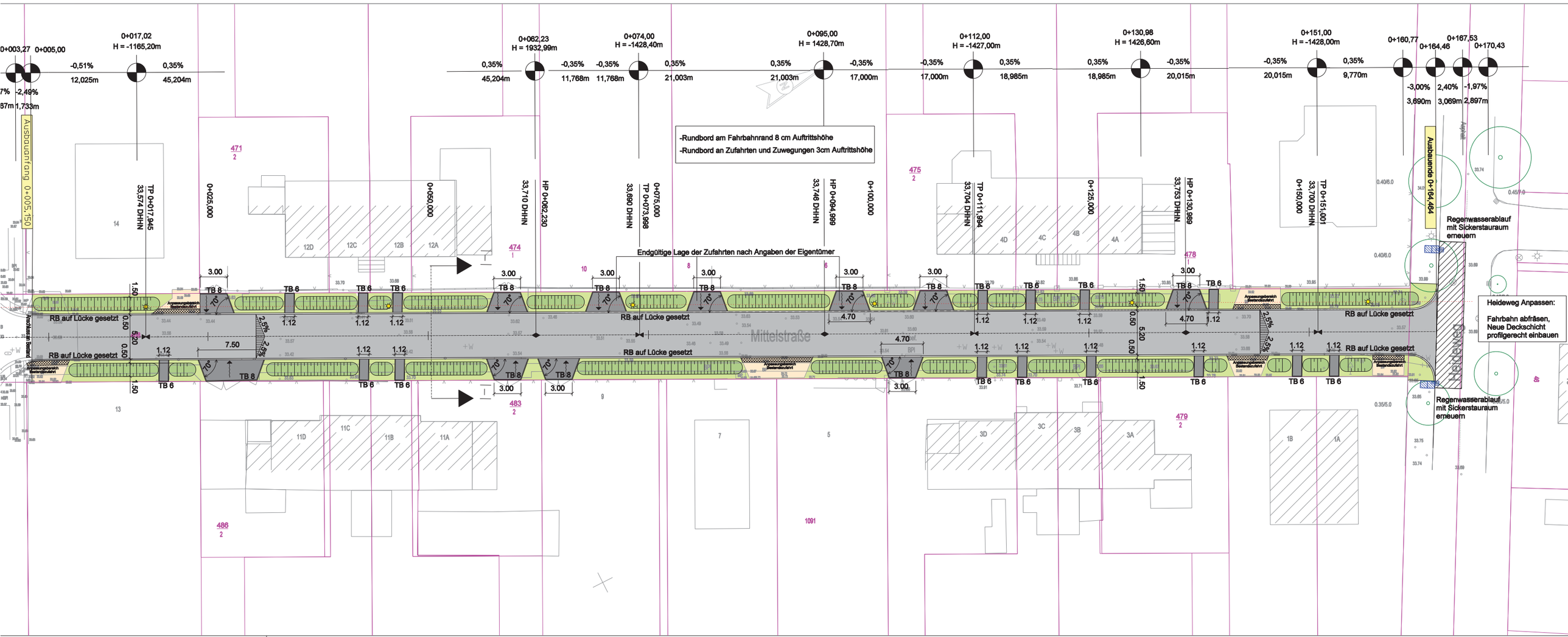
Anlage 2.2
zur BV0015/2014



1311_ost.701b